

MICROFILMED

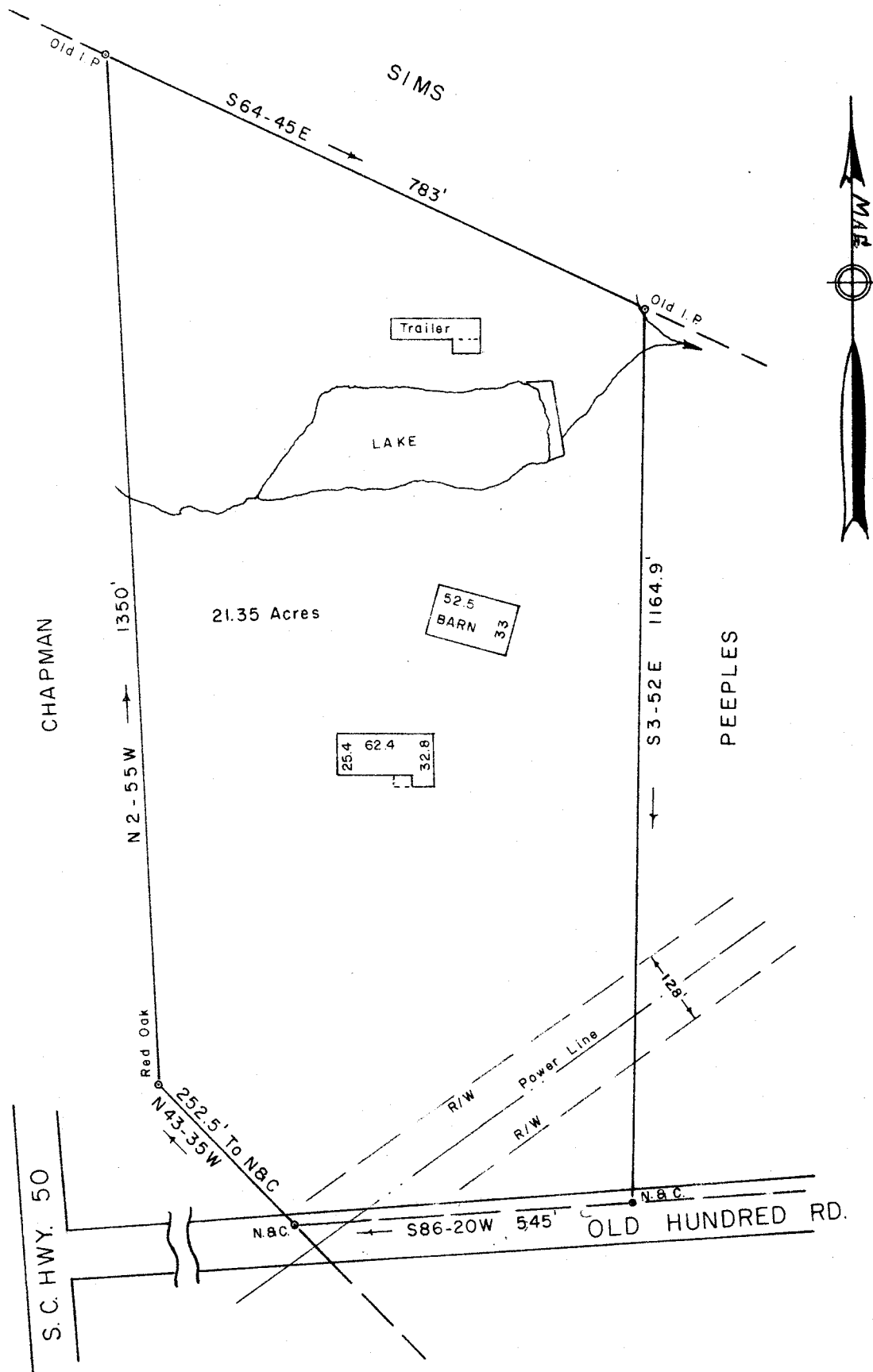

PROPERTY OF
 LLOYD C. WHITWORTH
 GREENVILLE CO., S. C.

Scale 1"=200' Oct., 1973

This is to certify that on the 5th day of October, 1973, we surveyed the property shown on this plat; said plat being recorded in Plat Book 42 Page 84, Office of R. M. C. Greenville Co., S. C.; and that the property lines, walls and buildings are as shown hereon; that the buildings located on said property do not encroach or project on adjacent streets or property; and that no adjacent buildings or walls encroach or project on said premises.



R.M.C.
 DONNIE S. TANKERSLEY

R. W. Dalton

Dalton & Neves Co., Engineers

GREENVILLE CO. S.C.

10043

RECORDING FEE
 PAID \$ 1.50

FILED OCT 9 1973